

Retraction



Smart RF System
Natural Skin Enhancement

The **We**Traction World

LipoTraction
SmartTraction
LiftTraction

Technologies

eMulsify
reTraction
smart**LEDS**
nrg**COUNTER**
nrg**FLUX**
surgeons**DSGN**
go**BACK**



www.tentrekusa.com
www.tentreklasers.com

Copyright © 2022 Tentrek Lasers. All rights reserved

CREATED AND DESIGNED FOR SURGEONS

Natural Skin Enhancement

*Retraction is a **smart radio frequency** device known for its exceptional capabilities. It can effectively **enhance** skin texture in different areas of the body and assist with skin improvement through electrocoagulation.*

*Equipped with intradermal temperature sensors and an exclusive **smartLEDS** system, Retraction is considered to be one of the most groundbreaking technologies in recent times.*

| Cannula with thermal sensors patented under serial No. 10-1380988.



The GAME Changer

Retraction has **3 cannulas** of different lengths and a **modern design** with an easy grip, allowing better handling by the surgeon when performing procedures.



LipoTraction

Cannula of Ø 4mm and 300mm length, ideal for procedures in **large areas** of the body such as the **abdomen, arms, buttocks**, and **thighs**.

LipoTraction and its **surgeonsDSGN** technology preserves surgical ergonomics with a futuristic and intelligent design.

This cannula counts with technologies

SLED **NCNT** **NFLX** **SDGN** **GBCK**

smartLEDS in the hands of the surgeons.



300mm
Ø4mm



Powered by
eMulsify 
reTraction —



SmartTraction

SmartTraction is a miracle of modern science. It features a Ø 2mm and 180mm cannula—ideal for moderately invasive procedures on the **face**, **neck**, and **jowls**.

Its advanced SmartLEDS technology and innovative design are specifically engineered to deliver **precise** and **optimal results**.

This cannula counts with technologies

SLED

NCNT

NFLX

SDGN

GBCK



180mm
Ø2mm

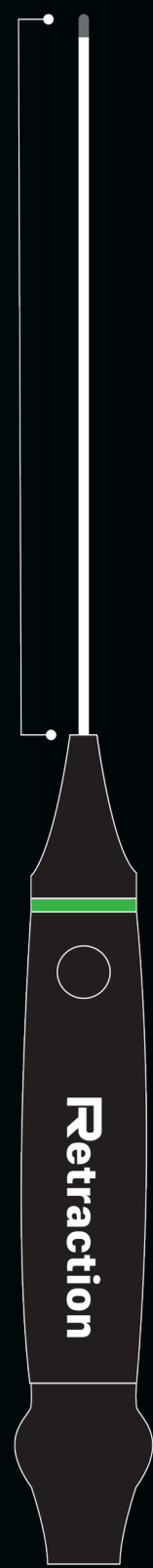

Powered by
eMulsify 
reTraction —



LiftTraction

LiftTraction is one of the **smallest** handpieces in the world, measuring only Ø2mm and 80mm in length.

Designed with **ultra light** sofTech technology, ideal for procedures in small areas such as **nasolabial fold**, **eyelids**, and **cellulite** dimples.

This cannula counts with technologies

SLED

NCNT

NFLX

SDGN

GBCK



80mm
Ø2mm



Powered by
eMulsify 
reTraction —



eMulsify Pulse

eMulsify Tech is a powerful **pulsed mode** that emulsifies **intradermal fat** through intermittent bursts of energy for more effective electrocoagulation.

reTraction Pulse

reTraction treats the tissues by emitting a frequency of 460Khz, generating optimal electrocuagulation.





Powered by
eMulsify 
reTraction 



smartLEDS SLED

This unique patented technology offers the surgeon real-time temperature monitoring while the procedure is in progress without losing concentration.

Patent No. 10-1380988.

State	Color	LED
Ready		Static
RF Operating		Static
Safe range		1s blink
Out of range		1/2s blink
Error		1/4s blink

nrgCOUNTER NCNT

Technology that counts the amount of energy delivered by each treatment zone. Offering predictable results and treatment protocols with high precision.





NFLX nrg**FLUX**

FLX automatically measures the impedance from the conductive plate under the patient to the cannula.

SDGN surgeons**DSGN**

Retraction has cannulas created for the modern surgeon, preserving its surgical ergonomics with a very smart and futuristic design.

GBCK go**BACK**

Technology that delivers real-time intradermal temperature. It is a marvel of science created to increase operator and patient safety.



Smart RF System

Clinical cases

Retraction incorporates the most recent technology with excellent results:

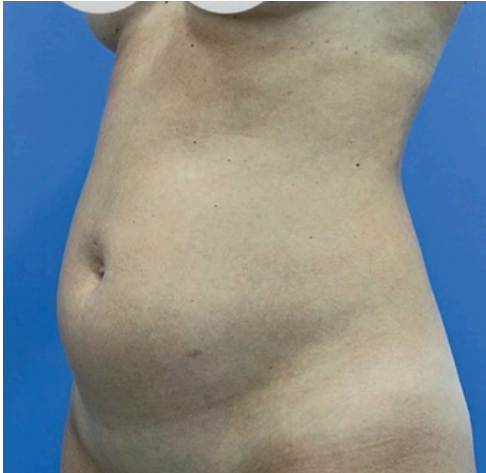

ABS

Courtesy: Dr. Humberto Uribe

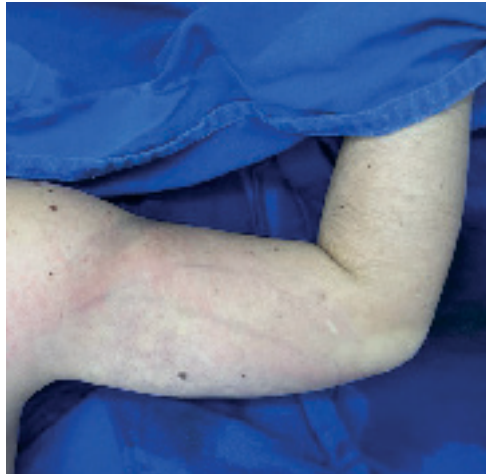
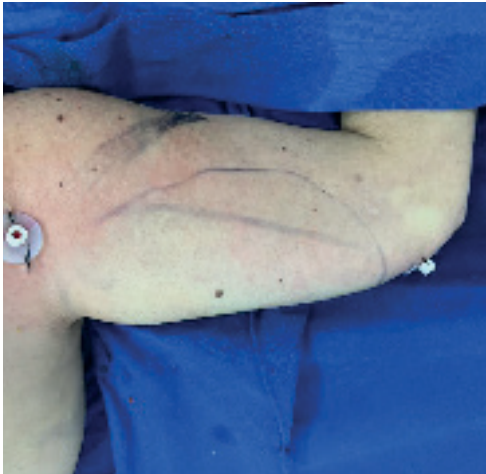

ARMS

Courtesy: Dr. Sandra Ortega



THIGHS AND GLUTES
Courtesy: Tentrek Aesthetics



JOWL
Courtesy: Tentrek Aesthetics



JOWL
Courtesy: Tentrek Aesthetics

Clinical cases

Retraction incorporates the most recent technology with excellent results:



ABS

Courtesy: Dr. Humberto Uribe

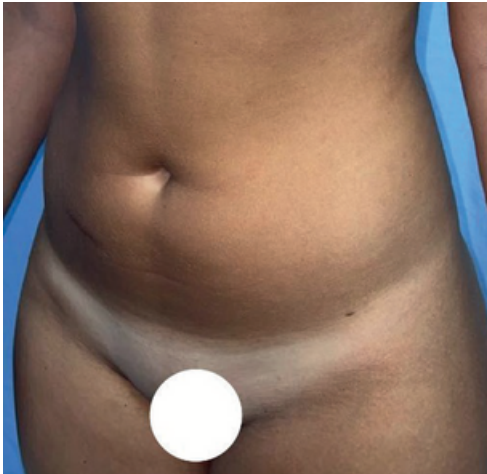

ABS

Courtesy: Dr. Andrés Durán



BODY CONTOUR
 Courtesy: Dr. Nora Stanford

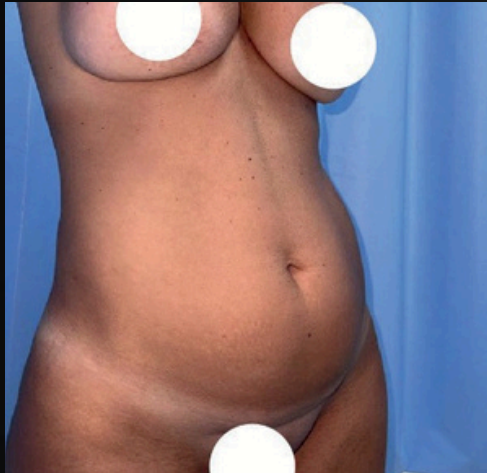

ABS
 Courtesy: Dr. Andrés Durán

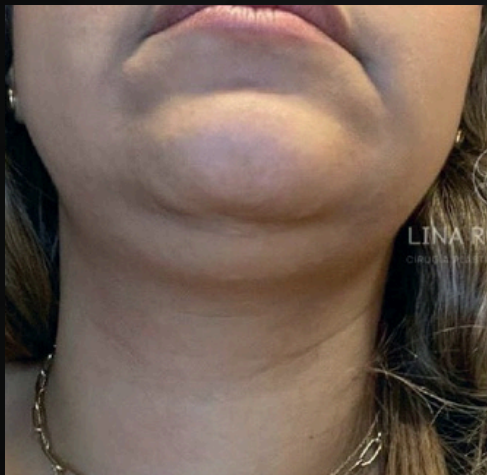

JOWL
 Courtesy: Dr. Lina Rodríguez

Datasheet

Energy Supply	AC 220V, 60Hz, 50VA
Screen	7" TFT LCD Touch Screen
Dimensions	392 (wide) x 414 (depth) x 123 (high) mm
Weight	7.22kg / 15.9lb
Output Power	50w
Output RF	1~50w
Pulse	Continuous / Pulse
Output Frequency	480KHz
Handpieces	3.0Pi / 2.0Pi / 0.8Pi



MAKE IT
SAFER



MAKE IT
EASIER

Retraction

